

# SAFETY BUCK CATALOG

Safety | Productivity | Quality



REDEEM YOUR POINTS

## SAFE WORK REWARDS.

Work safe, earn safety bucks to redeem for gift cards, merchandise and apparel!



Gift Cards



Apparel and Items

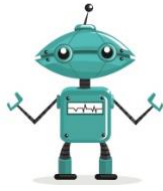

## Safety Buck Program

We are extremely excited about our Safety Buck's Program. We promote Safety, Productivity, and Quality at QLM, and it is not by mistake that Safety is first.

Our team member's safety is priority number one for us, but it starts with our outstanding team members. 90% of all accidents occur due to an unsafe act, not condition.

So we are rewarding our team members for your safe actions on the job. For every hour you work safely you will earn a safety buck that can be redeemed from our Safety Buck's Catalog. Your safety bucks appear automatically on your electronic pay stub. All you have to do is fill out the order form on the back of the attached catalog and turn it into your branch.



Your item will be sent to your home based branch within 2 to 4 weeks.

A text will automatically be sent to you upon it's being shipped out.

Have an outstanding day, and as always be Safe!

Mark A. Lang Sr.  
President/CEO

# Quality Labor Management, LLC and Affiliates

Item	Safety Bucks Needed
 <p data-bbox="477 821 748 852">Lens Color: Smoke</p>	<p data-bbox="1044 709 1230 810">220</p>
<p data-bbox="82 905 451 947"><b>Spider Safety Glasses</b></p> <p data-bbox="82 953 1481 1100">Close fitting, high contour design for improved eye protection with distortion free viewing and superior optical quality. 2.2 mm high impact polycarbonate lens. Rubber nose pads and lower protection ledge on frame. Optimal fit and comfort with non-slip temple tips. Supplied with soft pouch and adjustable cord. Black frame only.</p>	
 <p data-bbox="337 1444 760 1476">Red Mirror Anti-Scratch Lens</p>	<p data-bbox="1044 1234 1230 1335">220</p>
<p data-bbox="82 1514 451 1556"><b>Spider Safety Glasses</b></p> <p data-bbox="82 1562 1481 1709">Close fitting, high contour design for improved eye protection with distortion free viewing and superior optical quality. 2.2 mm high impact polycarbonate lens. Rubber nose pads and lower protection ledge on frame. Optimal fit and comfort with non-slip temple tips. Supplied with soft pouch and adjustable cord. Black frame only.</p>	
 <p data-bbox="354 1955 748 1986">Evaporating Cooling Towel</p>	<p data-bbox="1049 1843 1230 1944">140</p>

## Dampen the Chill-Its® 6602 Evaporative Cooling Towel

To create a cooling aid significantly colder than ambient air. Advanced PVA material holds water without feeling heavy. Wear for hours, or wipe off for quick relief. Simply re-wet the towels to reactivate. Reduces heat stress and fights fatigue. Machine washable.

Item	Safety Bucks Needed
	<h1>550</h1>
<b>NFL Safety Helmets</b> Exclusive NFL team logos offer a sleek, new appearance. Features the adjustable 1-Touch® suspension and offers superior quality, comfort and protection.	
	<h1>140</h1>
<b>LED Angle Head Flashlight</b> Weather-resistant, 40 hour run time and convenient clip. Includes 3 AAA cell alkaline batteries. Sold in assorted colors of 6 per case. Assorted available colors are: yellow, dark green, red and black. Disclaimer: Unable to choose specific color.	





220

**20oz Silver, True Timber**

Stainless steel inner and outer lining, Keep your liquids cold or hot for up to 6 hours! BPA free

Item

Safety Bucks Needed



Men's or Women's

370

**QLM Polos**

Smooth micropique polos that wick moisture and resist snags. Polos come in Men's and Women's style.



870

**QLM ThermaCheck®-200 Jacket** is guaranteed to look and feel great, day in, day out. The soft-brushed fleece holds its color and resists wrinkles. And, an anti-pill performance finish keeps it looking great. Water-repellent microfiber adds durability and weather protection at the sleeve forearm.



55

**Wet/dry waterproof bag**

Made Of 210T Ripstop Polyester with PVC Backing, 5 Liter, Roll Top Closure with Clip for Snapping onto Belts or Other Bags, Floats If Dropped In The Water, Perfect For Keeping Your Contents Dry And Safe!

**Item**

**Safety Bucks Needed**



\$50 Value

570

**AMC® Gift Card**

Everyone loves the movies! AMC® Gift Cards are a versatile gift card offering flexibility between movie tickets and concessions. AMC is one of the world's largest theatrical exhibition companies; with 380 theatres nationwide. AMC® Gift Cards are redeemable for movie tickets and/or concession items at the following theatres: AMC, AMC Showplace, Loews, Cineplex Odeon, Magic Johnson, Star Theatres



\$50 Value

570

**Darden Restaurants Gift Card**

Able to use at the following establishments: Olive Garden, Bahama Breeze, Longhorn Steakhouse, Cheddar's Scratch Kitchen, Yard House, and Season's 52.



\$50 Value

570

### Regal Entertainment Group Gift Card

Regal gift cards are good towards both admission or concession purchases and are redeemable at any Regal Entertainment Group theatre nationwide, including Regal Cinemas, United Artist Theatres and Edwards Theatres. No expiration date or dormancy fees.

Item

Safety Bucks Needed



\$20 Value

270

### Pizza Hut Gift Card

Whether given for a business incentive, a special thank you or for no reason at all, the Pizza Hut card is just the thing.



\$25 Value

320

### Domino's Gift Card

They now offer a delicious variety of Domino's American Legends™ specialty pizzas, Oven Baked Sandwiches, Domino's BreadBowl Pastas™, and Chocolate Lava Crunch Cakes.



\$50 value

570

### Target Gift Card

Target GiftCards let you shop for thousands of items at more than 1,700 Target and SuperTarget® stores, as well as Target.com. No fees. No expiration.

Item

Safety Bucks Needed



\$50 value

570

### Shell Gift Card

Pay at the pump convenience or use the card inside for all authorized convenience items and automotive products and services. Your sales receipt shows remaining card balance information; you may also call the number on the back of the card to inquire about remaining balance.

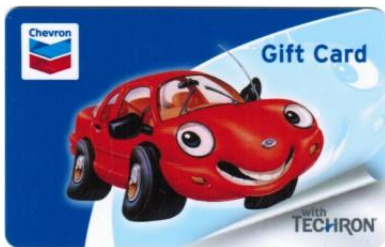

\$50 value

570



### Chevron Gift Card

Gift Cards can be used in the United States for fuel, snacks and services. Accepted at nearly 10,000 Chevron and Texaco branded stations in the United States. No hidden fees, No expiration dates.



\$50 value

570

### Exxon & Mobil Gift Card

ExxonMobil Gift Cards can be used to purchase fuel, car washes, snacks and other on-the-go items at the pump or in the store at more than 11,000 ExxonTM- and MobilTM-branded stations nationwide.

Item

Safety Bucks Needed



\$50 value

570

### Walmart Gift Card

For purchases at Walmart.com and in U.S. Walmart stores. For purchases by SAM'S Club members in U.S. SAM'S Club stores and at Samsclub.com.



\$50 value

570

### Lowe's Gift Card

Lowe's®, one of the nation's leading home improvement retailers, has more than 1,700 stores in 50 states. Lowe's® offers everything from power tools and appliances to lighting and home décor.



\$50 value

570

### Home Depot Gift Card

The Home Depot Gift Card has no fees and will never expire. Gift Cards can be used at any The Home Depot® store in the U.S. or Canada, and online at HomeDepot.com.

Item

Safety Bucks Needed



\$25 Value

320

### Dunkin Donuts Gift Card

Dunkin' Donuts has a reputation for brewing high quality coffee for more than five decades. Dunkin Donuts serve the hottest traditional and iced coffee in America. The Dunkin' Donuts Card is accepted at participating US locations or online at [shop.dunkindonuts.com](http://shop.dunkindonuts.com).



\$50 value

570

### Wawa Gift Card



\$50 value

570

**Amazon Gift Card** Amazon.com is the place to find and discover almost anything you want to buy online at a great price. Redeemable for millions of items across over 40 product categories. Recipient can use Amazon.com Gift Cards to shop from a huge selection of books, electronics, MP3 music downloads, software, apparel, toys, and much more.



## Safety Bucks Order Form

Date: \_\_\_\_/\_\_\_\_/\_\_\_\_

Team Member Name: \_\_\_\_\_

Item(s) Description: \_\_\_\_\_

Safety Buck Value: \_\_\_\_\_

---

**FOR BRANCH USE ONLY**

Branch Code: \_\_\_\_\_

Team Member ID #: \_\_\_\_\_

Mailing Address: \_\_\_\_\_ City: \_\_\_\_\_ State: \_\_\_\_\_ Zip: \_\_\_\_\_

---

**FOR CORPORATE USE ONLY**

Date Sent: \_\_\_\_/\_\_\_\_/\_\_\_\_

Tracking #: \_\_\_\_\_

Sent to: \_\_\_\_\_

\_\_\_\_\_

\_\_\_\_\_

Safety Bucks Earned to Date: \_\_\_\_\_

Safety Bucks Redeemed: \_\_\_\_\_

Total Safety Bucks Remaining: \_\_\_\_\_

Points Deducted by: \_\_\_\_\_

Date: \_\_\_\_/\_\_\_\_/\_\_\_\_

Entered to inventory by: \_\_\_\_\_

Date: \_\_\_\_/\_\_\_\_/\_\_\_\_